AERODROME GROUND MOVEMENT CHART - ICAO

CENTRAL APRON ELEV **16 m**
THE OTHER APRON ELEV **13 m**

TWR	118.05	118.1	240.9
GND	121.9	121.95	
APN	129.525	130.875	131.175

SEOUL / Gimpo INTL
RWY 14L/32R
RWY 14R/32L DEPARTURE

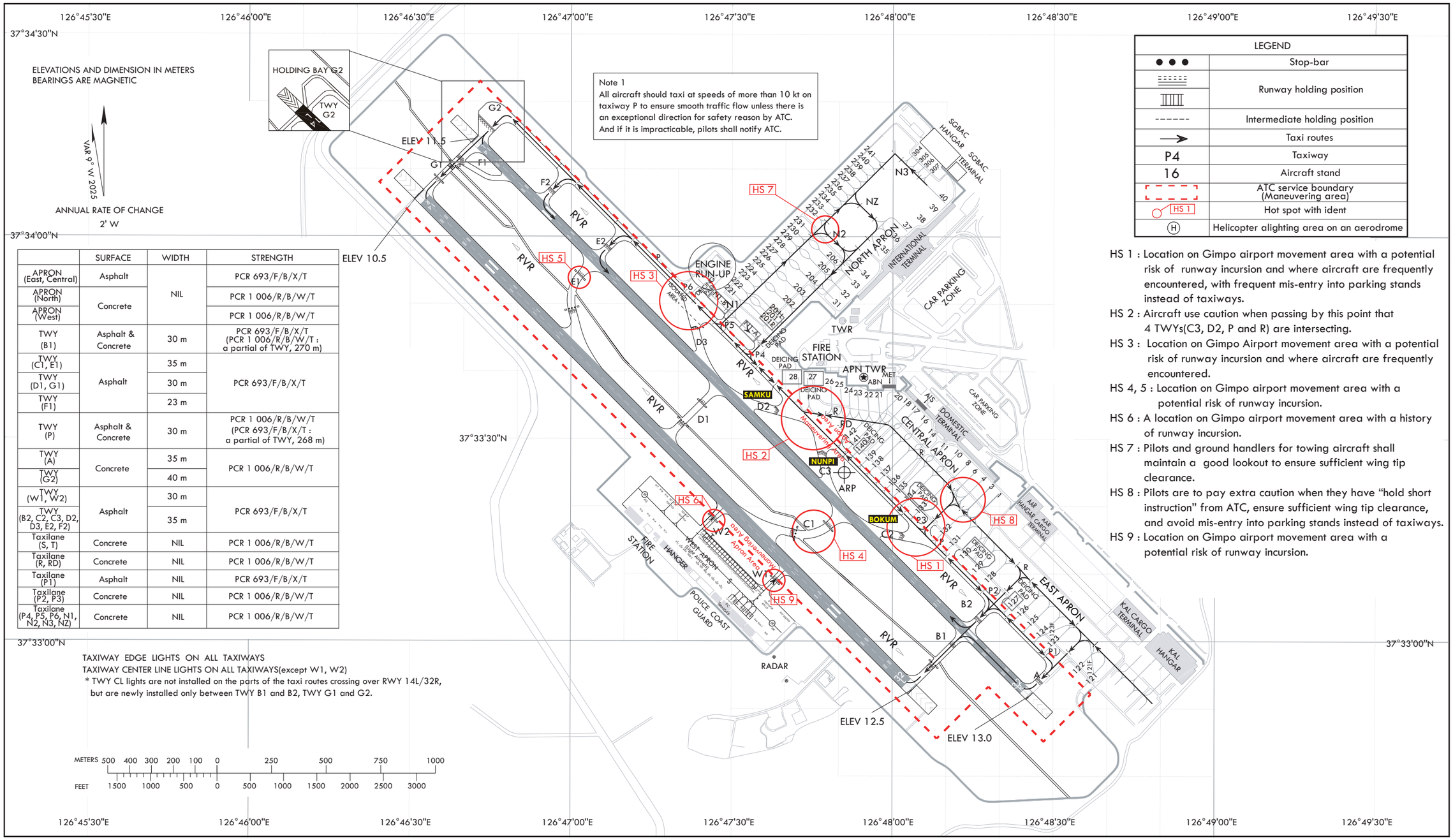

	SURFACE	WIDTH	STRENGTH
APRON (East, Central)	Asphalt	NIL	PCR 693/F/B/X/T
APRON (North)	Concrete	NIL	PCR 1 006/R/B/W/T
APRON (West)	Concrete	NIL	PCR 1 006/R/B/W/T
TWY (B1)	Asphalt & Concrete	30 m	PCR 693/F/B/X/T (PCR 1 006/R/B/W/T : a partial of TWY, 270 m)
TWY (C1, E1)	Asphalt	35 m	PCR 693/F/B/X/T
TWY (D1, G1)	Asphalt	30 m	PCR 693/F/B/X/T
TWY (F1)	Asphalt	23 m	PCR 693/F/B/X/T
TWY (P)	Asphalt & Concrete	30 m	PCR 1 006/R/B/W/T (PCR 693/F/B/X/T : a partial of TWY, 268 m)
TWY (A)	Concrete	35 m	PCR 1 006/R/B/W/T
TWY (G2)	Concrete	40 m	PCR 1 006/R/B/W/T
TWY (W1, W2)	Asphalt	30 m	PCR 693/F/B/X/T
TWY (B2, C2, C3, D2, D3, E2, F2)	Asphalt	35 m	PCR 693/F/B/X/T
Taxilane (S, T)	Concrete	NIL	PCR 1 006/R/B/W/T
Taxilane (R, RD)	Concrete	NIL	PCR 1 006/R/B/W/T
Taxilane (P1)	Asphalt	NIL	PCR 693/F/B/X/T
Taxilane (P2, P3)	Concrete	NIL	PCR 1 006/R/B/W/T
Taxilane (P4, P5, P6, N1, N2, N3, NZ)	Concrete	NIL	PCR 1 006/R/B/W/T

TAXIWAY EDGE LIGHTS ON ALL TAXIWAYS
TAXIWAY CENTER LINE LIGHTS ON ALL TAXIWAYS(except W1, W2)
* TWY CL lights are not installed on the parts of the taxi routes crossing over RWY 14L/32R, but are newly installed only between TWY B1 and B2, TWY G1 and G2.

LEGEND	
● ● ●	Stop-bar
	Runway holding position
------	Intermediate holding position
→	Taxi routes
P4	Taxiway
16	Aircraft stand
	ATC service boundary (Maneuvering area)
HS 1	Hot spot with ident
Ⓗ	Helicopter alighting area on an aerodrome

HS 1 : Location on Gimpo airport movement area with a potential risk of runway incursion and where aircraft are frequently encountered, with frequent mis-entry into parking stands instead of taxiways.
HS 2 : Aircraft use caution when passing by this point that 4 TWYs(C3, D2, P and R) are intersecting.
HS 3 : Location on Gimpo Airport movement area with a potential risk of runway incursion and where aircraft are frequently encountered.
HS 4, 5 : Location on Gimpo airport movement area with a potential risk of runway incursion.
HS 6 : A location on Gimpo airport movement area with a history of runway incursion.
HS 7 : Pilots and ground handlers for towing aircraft shall maintain a good lookout to ensure sufficient wing tip clearance.
HS 8 : Pilots are to pay extra caution when they have "hold short instruction" from ATC, ensure sufficient wing tip clearance, and avoid mis-entry into parking stands instead of taxiways.
HS 9 : Location on Gimpo airport movement area with a potential risk of runway incursion.

Change : Amended lead in·lead out line for ACFT stand NR. 35.

AERODROME GROUND MOVEMENT CHART - ICAO

CENTRAL APRON ELEV **16 m**
THE OTHER APRON ELEV **13 m**

TWR	118.05	118.1	240.9
GND	121.9	121.95	
APN	129.525	130.875	131.175

SEOUL / Gimpo INTL
RWY 14L/32R
RWY 14R/32L ARRIVAL

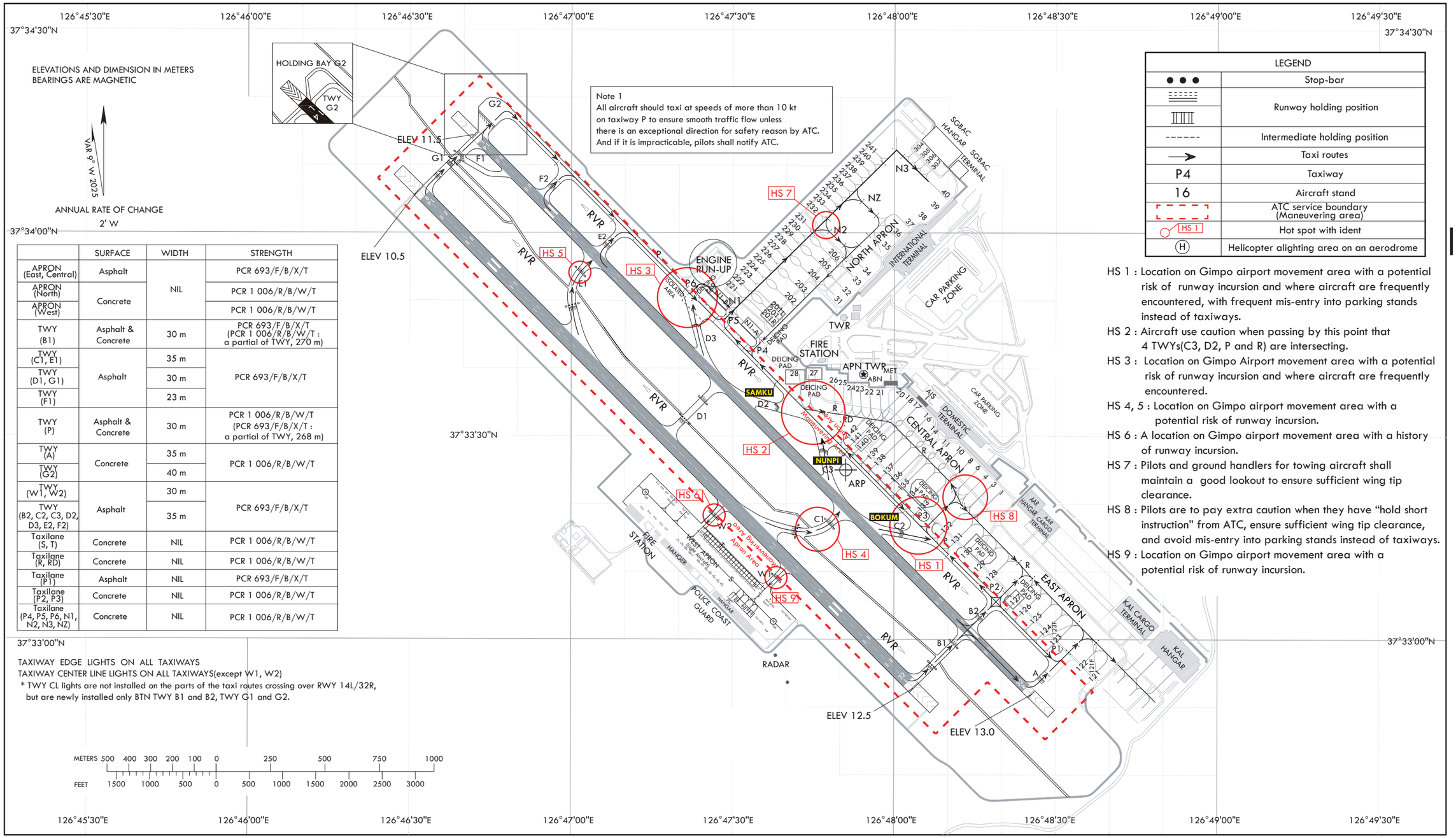

	SURFACE	WIDTH	STRENGTH
APRON (East, Central)	Asphalt	NIL	PCR 693/F/B/X/T
APRON (North)	Concrete		PCR 1 006/R/B/W/T
APRON (West)			PCR 1 006/R/B/W/T
TWY (B1)	Asphalt & Concrete	30 m	PCR 693/F/B/X/T (PCR 1 006/R/B/W/T : a partial of TWY, 270 m)
TWY (C1, E1)	Asphalt	35 m	PCR 693/F/B/X/T
TWY (D1, G1)		30 m	
TWY (F1)		23 m	
TWY (P)	Asphalt & Concrete	30 m	PCR 1 006/R/B/W/T (PCR 693/F/B/X/T : a partial of TWY, 268 m)
TWY (A)	Concrete	35 m	PCR 1 006/R/B/W/T
TWY (G2)		40 m	
TWY (W1, W2)	Asphalt	30 m	PCR 693/F/B/X/T
TWY (B2, C2, C3, D2, D3, E2, F2)		35 m	
Taxilane (S, T)	Concrete	NIL	PCR 1 006/R/B/W/T
Taxilane (R, RD)	Concrete	NIL	PCR 1 006/R/B/W/T
Taxilane (P1)	Asphalt	NIL	PCR 693/F/B/X/T
Taxilane (P2, P3)	Concrete	NIL	PCR 1 006/R/B/W/T
Taxilane (P4, P5, P6, N1, N2, N3, NZ)	Concrete	NIL	PCR 1 006/R/B/W/T

TAXIWAY EDGE LIGHTS ON ALL TAXIWAYS
TAXIWAY CENTER LINE LIGHTS ON ALL TAXIWAYS(except W1, W2)
* TWY CL lights are not installed on the parts of the taxi routes crossing over RWY 14L/32R, but are newly installed only BTN TWY B1 and B2, TWY G1 and G2.

LEGEND	
● ● ●	Stop-bar
	Runway holding position
------	Intermediate holding position
→	Taxi routes
P4	Taxiway
16	Aircraft stand
	ATC service boundary (Maneuvering area)
HS 1	Hot spot with ident
Ⓗ	Helicopter alighting area on an aerodrome

HS 1 : Location on Gimpo airport movement area with a potential risk of runway incursion and where aircraft are frequently encountered, with frequent mis-entry into parking stands instead of taxiways.
HS 2 : Aircraft use caution when passing by this point that 4 TWYs(C3, D2, P and R) are intersecting.
HS 3 : Location on Gimpo Airport movement area with a potential risk of runway incursion and where aircraft are frequently encountered.
HS 4, 5 : Location on Gimpo airport movement area with a potential risk of runway incursion.
HS 6 : A location on Gimpo airport movement area with a history of runway incursion.
HS 7 : Pilots and ground handlers for towing aircraft shall maintain a good lookout to ensure sufficient wing tip clearance.
HS 8 : Pilots are to pay extra caution when they have "hold short instruction" from ATC, ensure sufficient wing tip clearance, and avoid mis-entry into parking stands instead of taxiways.
HS 9 : Location on Gimpo airport movement area with a potential risk of runway incursion.

Change : Amended lead in·lead out line for ACFT stand NR. 35.